Romance de amore
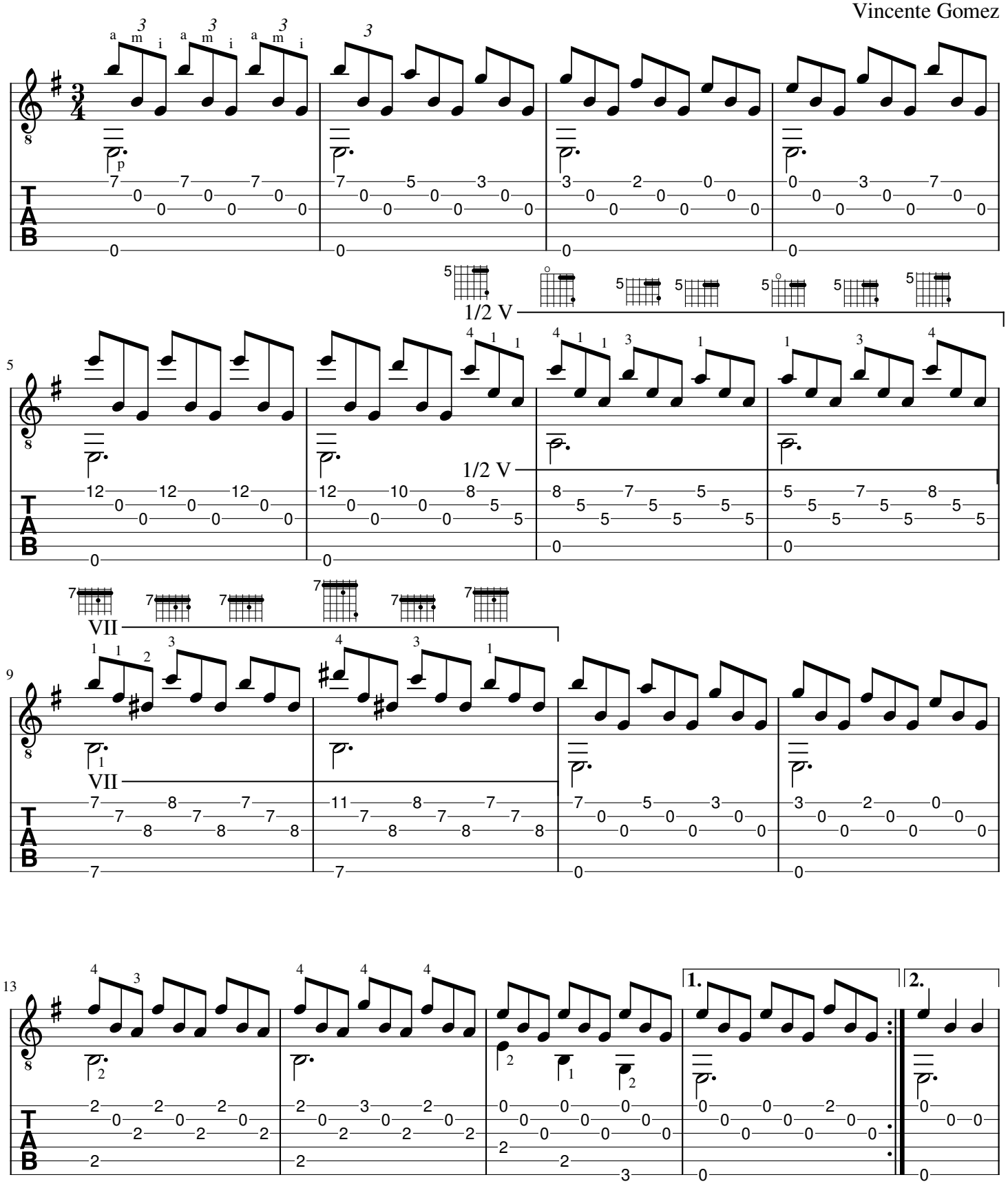
Vincente Gomez